

BRIARWOOD ROAD
(66' WIDE)

edge of pavement

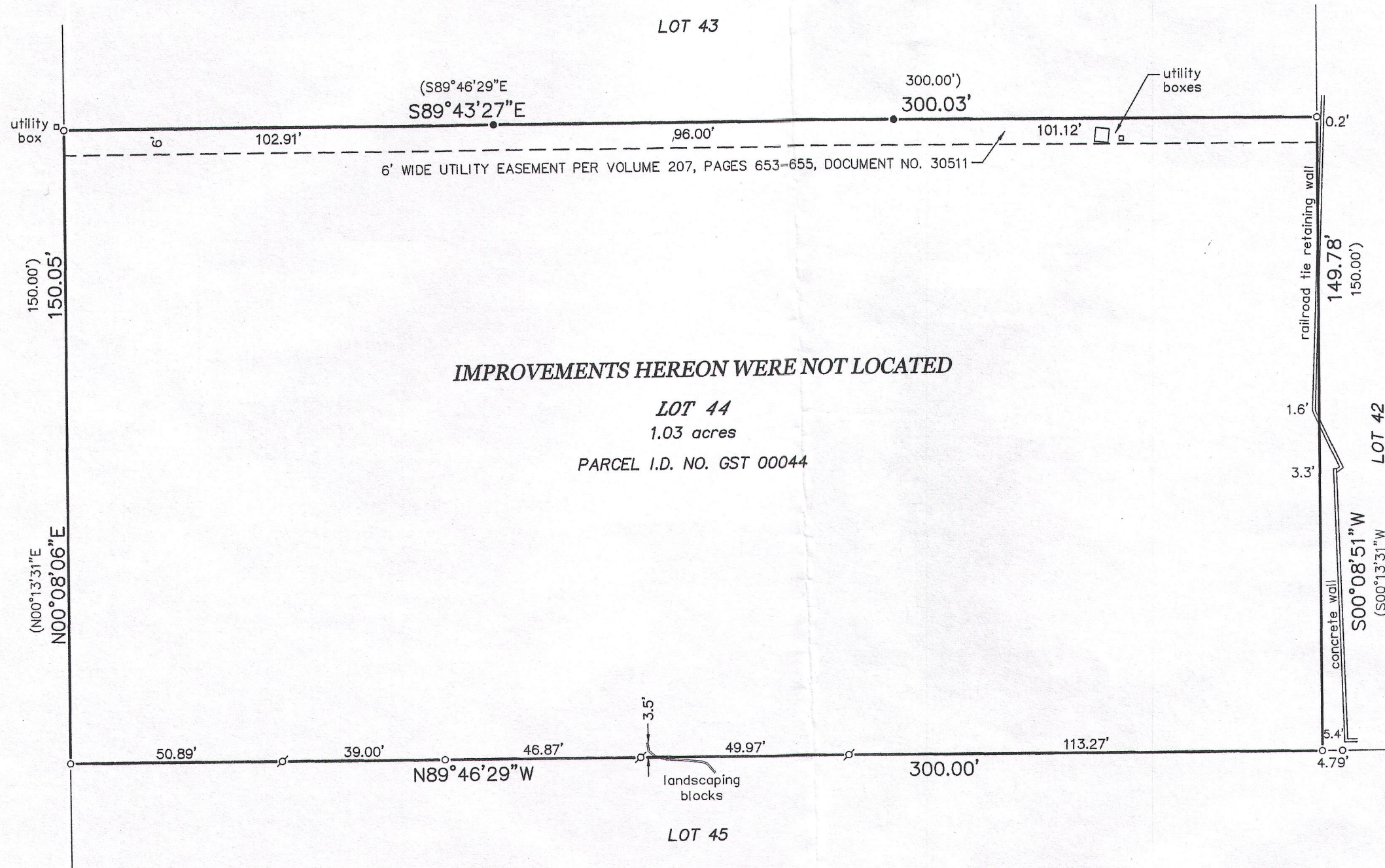

BEARINGS HEREON RELATE TO THE SOUTH LINE OF LOT 44 OF SYLVAN TRACE SUBDIVISION. ASSUMED BEARING OF NORTH 89°46'29" WEST AS PLATTED.

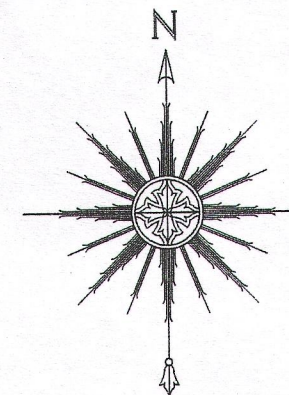

0 15' 30' 60'

SCALE: 1" = 30'

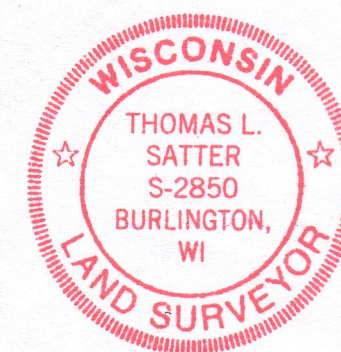

"I HEREBY CERTIFY THAT I HAVE SURVEYED THE ABOVE DESCRIBED PROPERTY AND THAT THE ABOVE MAP IS A CORRECT REPRESENTATION THEREOF AND SHOWS THE SIZE AND LOCATION OF THE PROPERTY, ITS EXTERIOR BOUNDARIES, BOUNDARY FENCES, APPARENT EASEMENTS, ROADWAYS AND ENCROACHMENTS, IF ANY."

"THIS SURVEY IS MADE FOR THE USE OF THE PRESENT OWNERS OF THE PROPERTY, AND THOSE WHO PURCHASE, MORTGAGE, OR GUARANTEE THE TITLE THERETO WITHIN ONE YEAR FROM DATE HEREOF."

SATTER SURVEYING, LLC
LAND SURVEYS, MAPPING AND PLANNING
272 ORIGEN STREET
BURLINGTON, WI 53105
262-661-4239

PLAT OF SURVEY -OF-

LOT 44 OF SYLVAN TRACE SUBDIVISION, ACCORDING TO THE RECORDED PLAT THEREOF. SAID LAND BEING IN THE TOWN OF SUGAR CREEK, COUNTY OF WALWORTH AND STATE OF WISCONSIN.

SURVEY FOR: SUSAN MUELLER AND KURT DUPPLER
SURVEY ADDRESS: W5567 BRIARWOOD ROAD

LEGEND

- FOUND IRON PIPE
- SET IRON PIPE
- ✕ FOUND LANDSCAPING NAIL
- () RECORDED AS

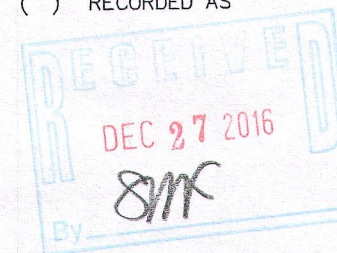

THIS IS NOT AN ORIGINAL PRINT
UNLESS THIS SEAL IS RED.

Thomas L. Satter

THOMAS L. SATTER

S-2850

REVISED: 11/29/16

REVISED: 7/31/15

FEBRUARY 6, 2015

DATE

021503

JOB NUMBER

GST-44

316-2275